

Legal for 933 SW 30th St Ontario

EXHIBIT A

Land in Malheur County, Oregon, as follows:

PARCEL 1:

Parcel No. 1 of Partition Plat No. 94-18, filed September 12, 1994, as Instrument No. 94-6241, official records of Malheur County, Oregon.

TOGETHER WITH an easement for sewer and water utilities along the East boundary of Grantors' property which is adjacent to and lies North of the premises described above.

Assessor's Account No. Map 18477AD; Tax Lot 201; Code 15; Reference No. 08199.

PARCEL 2:

Parcel No. 3 of Partition Plat No. 94-18, filed September 12, 1994, as Instrument No. 94-6241, official records of Malheur County, Oregon.

Assessor's Account No. Map 18477AD; Tax Lot 203; Code 15; Reference No. 18652.

Legal

ME
ML
M.M.
M.M.

3-1-23

PA
3/1/23

SEE MAP 18S 47E 07

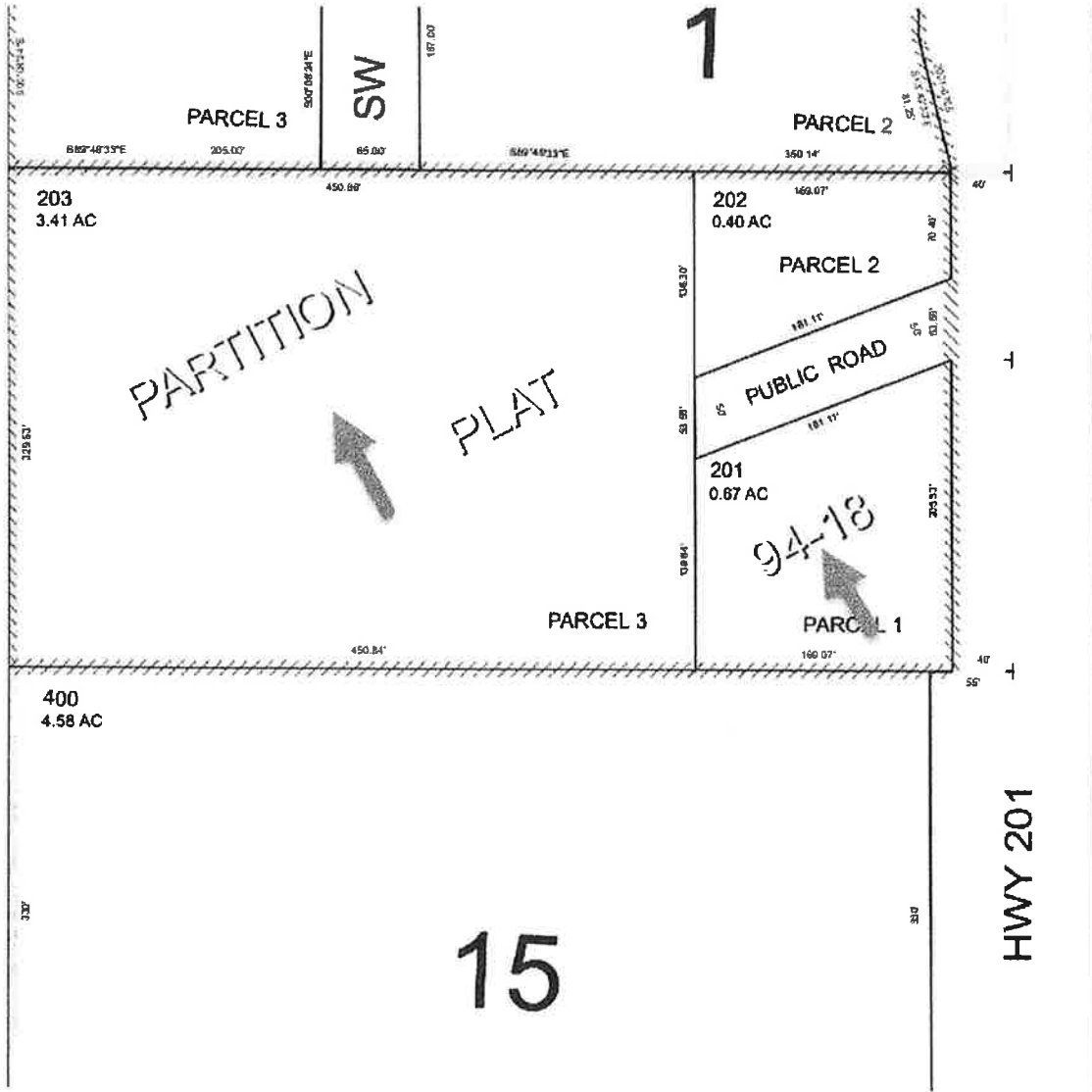

SEE MAP 18S 47E B