

THIS MAP WAS PREPARED FOR ASSESSMENT PURPOSE ONLY

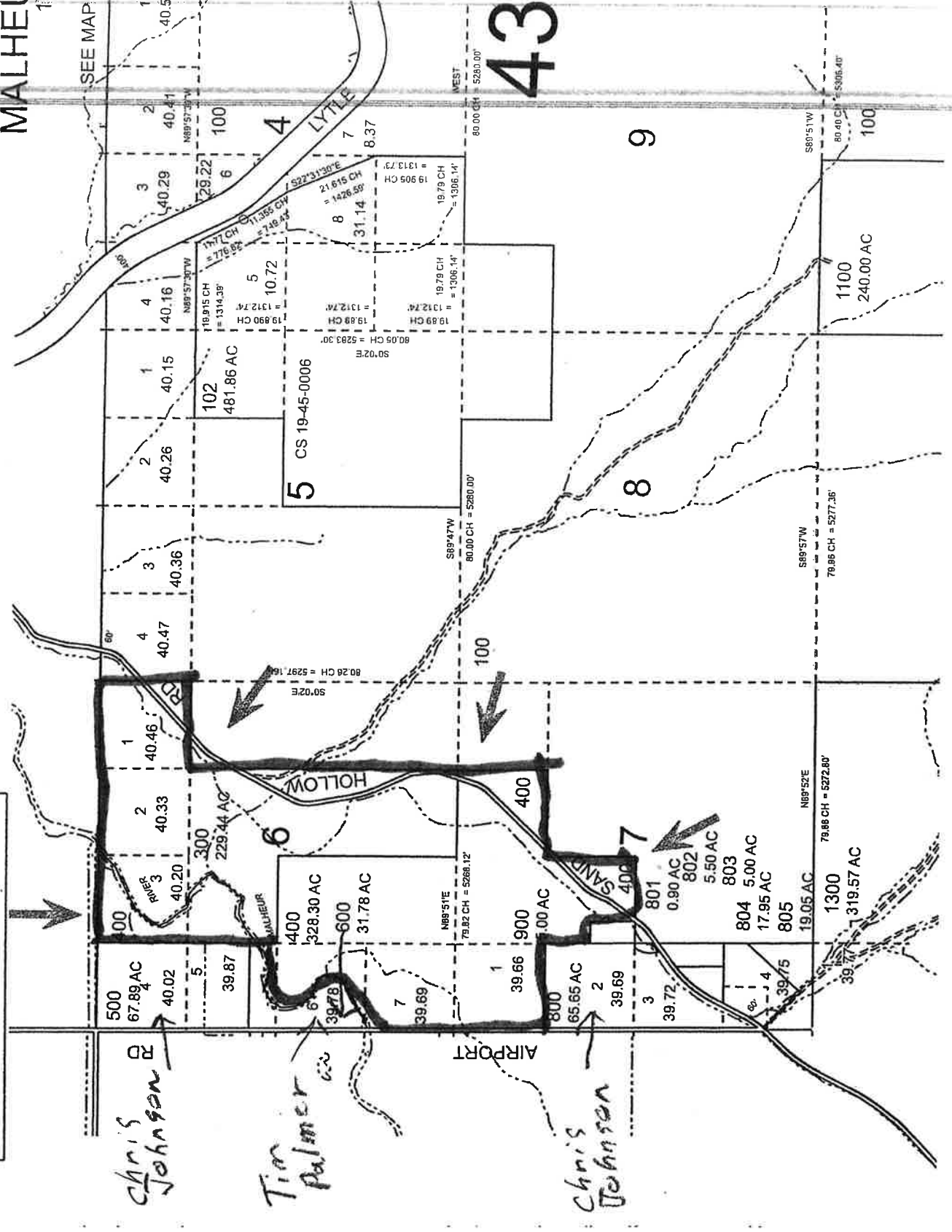

T.19S. R.10E  
MALHEUR



43

*Chris Johnson*

*Tim Palmer*

*Chris Johnson*

AIRPORT

HOLLOW

SEE MAP

WEST

WEST

WEST

WEST

WEST

WEST

WEST

WEST

WEST

WEST

WEST

WEST

WEST

WEST

WEST

WEST

WEST

WEST

WEST

WEST

WEST

WEST

WEST

WEST

WEST

WEST

WEST

WEST

WEST

WEST

WEST

WEST

WEST

WEST

WEST

WEST

WEST

WEST

WEST

WEST

WEST

WEST

WEST

WEST

WEST

WEST

WEST

WEST

WEST

WEST

WEST

WEST

WEST

WEST

WEST

WEST

WEST

WEST

WEST

WEST

WEST

WEST

WEST

WEST

WEST

WEST

WEST

WEST

WEST

WEST

WEST

WEST

WEST

WEST

WEST

WEST

WEST

WEST

WEST

WEST

WEST

WEST

WEST

WEST

WEST

WEST

WEST

WEST

WEST

WEST

WEST

WEST

WEST

WEST

WEST

WEST

WEST

WEST

WEST

WEST

WEST

WEST

WEST

WEST

WEST

WEST

WEST

WEST

WEST

WEST

WEST

WEST

WEST

WEST

WEST

WEST

WEST

WEST

WEST

WEST

WEST

WEST

WEST

WEST

WEST

WEST

WEST

WEST

WEST

WEST

WEST

WEST

WEST

WEST

WEST

WEST

WEST

WEST

WEST

WEST

WEST

WEST

WEST

WEST

WEST

WEST

WEST

WEST

WEST

WEST

WEST

WEST

WEST

WEST

WEST

WEST

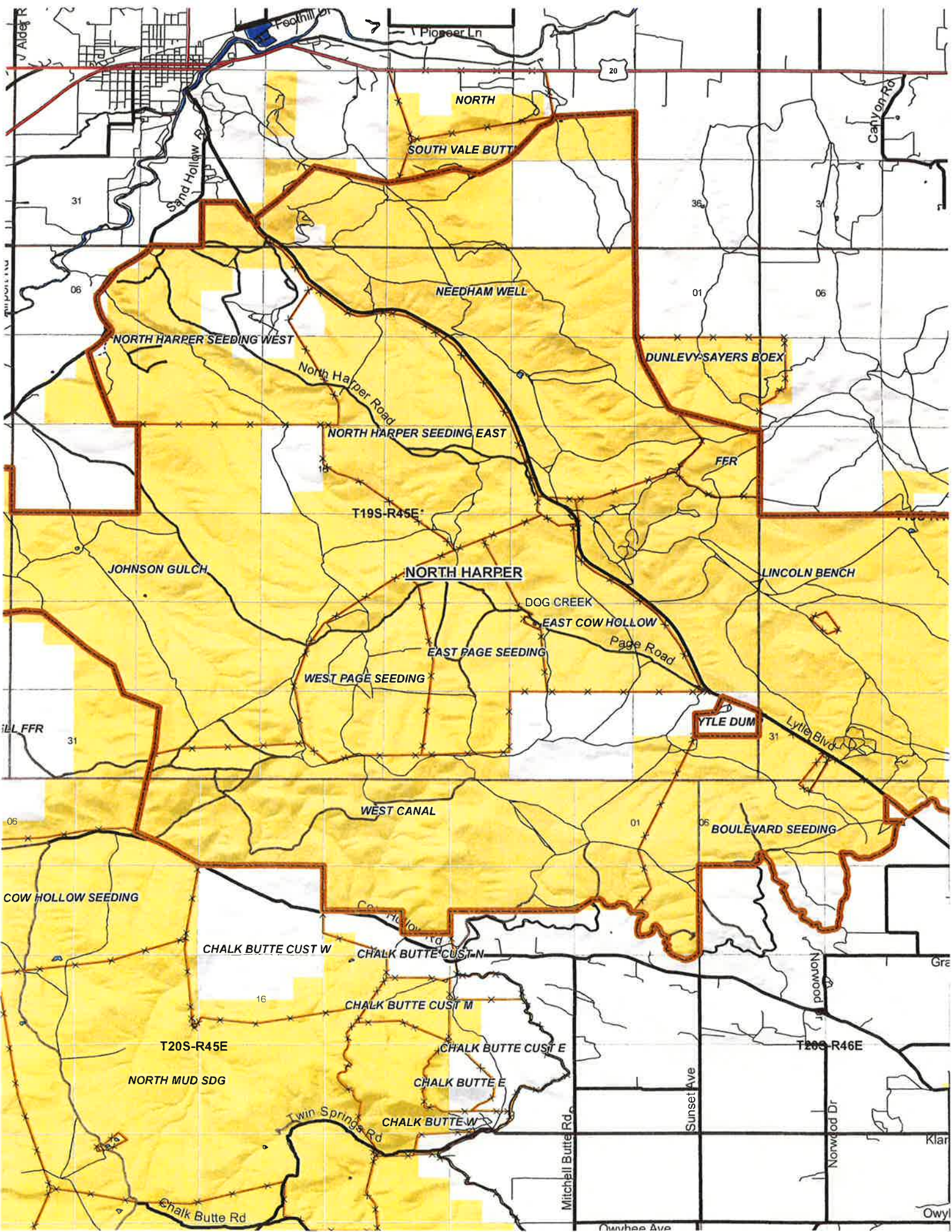

**STATE OF OREGON  
EXEMPT USE WELL MAP**

(as required by ORS 537.545 & OAR 690.190)

This map is supplemental to the WATER SUPPLY WELL REPORT

**Oregon Water Resources Department**

725 Summer St NE, Salem, OR 97301

(503)986-0900



**LOCATION OF WELL**

Latitude: 43.953552

Longitude: -117.241000

Datum: WGS84

Township/Range/Section/Quarter-Quarter Section: 18S 45E 32 SWSW

Address of Well: 1732 SAND HOLLOW RD, VALE (closest neighbor's address)

**Well Label #: L106152**

**Well Log: MALH 53871**

**Printed: Jul 13, 2011**

**DISCLAIMER:** This map is intended to represent the approximate location of the exempt use well provided by the land owner. It is not intended to be construed as survey accurate in any manner.





United States  
Department of  
Agriculture

# Malheur County, Oregon

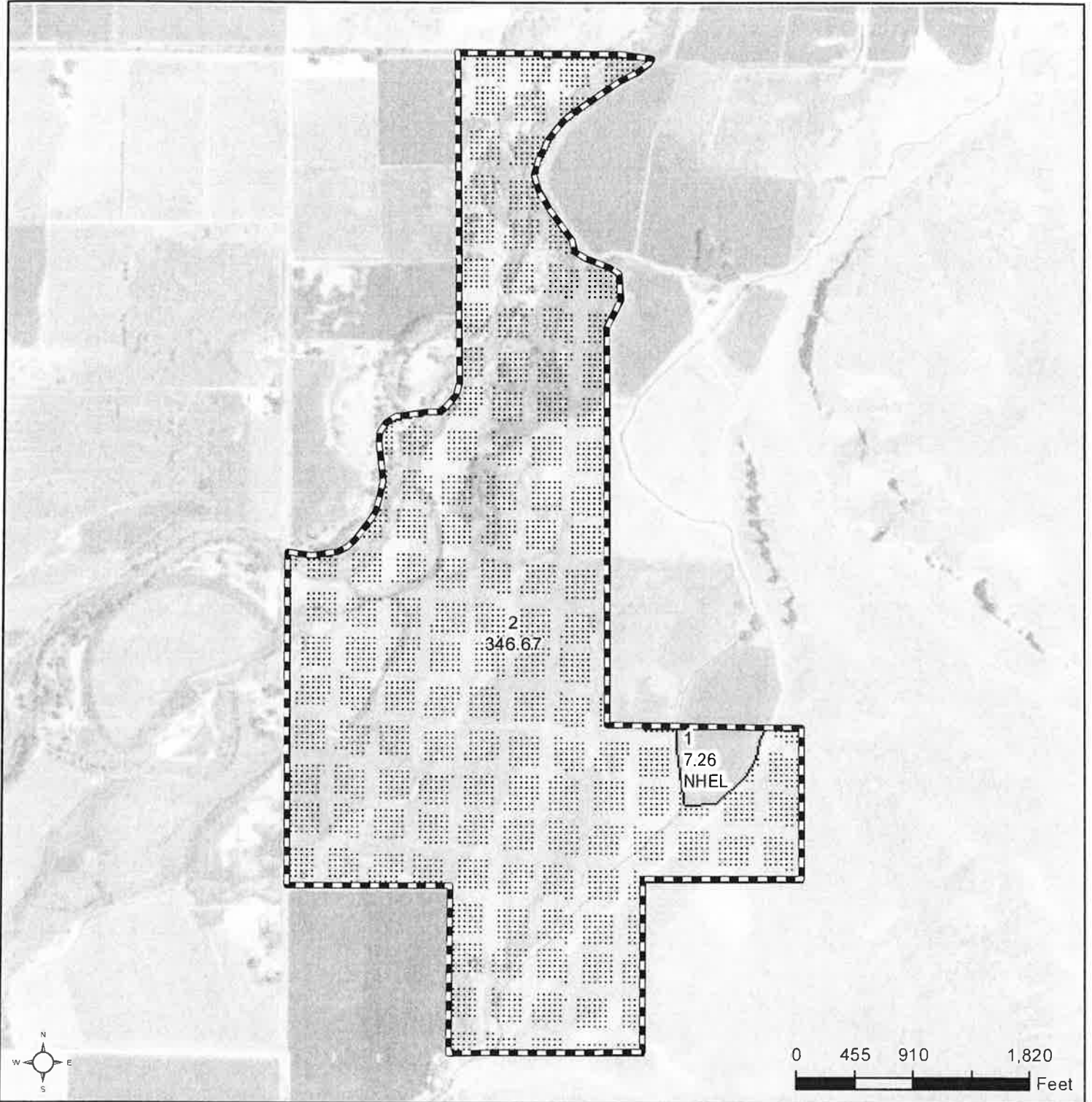

### Common Land Unit

- Non-Cropland
- Cropland
- Tract Boundary
- CRP

### Wetland Determination Identifiers

- Restricted Use
- Limited Restrictions
- Exempt from Conservation
- Compliance Provisions

Tract Cropland Total: 7.26 acres

2018 Program Year

Map Created April 12, 2018

Farm 4659

Tract 3632

United States Department of Agriculture (USDA) Farm Service Agency (FSA) maps are for FSA Program administration only. This map does not represent a legal survey or reflect actual ownership; rather it depicts the information provided directly from the producer and/or National Agricultural Imagery Program (NAIP) imagery. The producer accepts the data 'as is' and assumes all risks associated with its use. USDA-FSA assumes no responsibility for actual or consequential damage incurred as a result of any user's reliance on this data outside FSA Programs. Wetland identifiers do not represent the size, shape, or specific determination of the area. Refer to your original determination (CPA-026 and attached maps) for exact boundaries and determinations or contact USDA Natural Resources Conservation Service (NRCS).

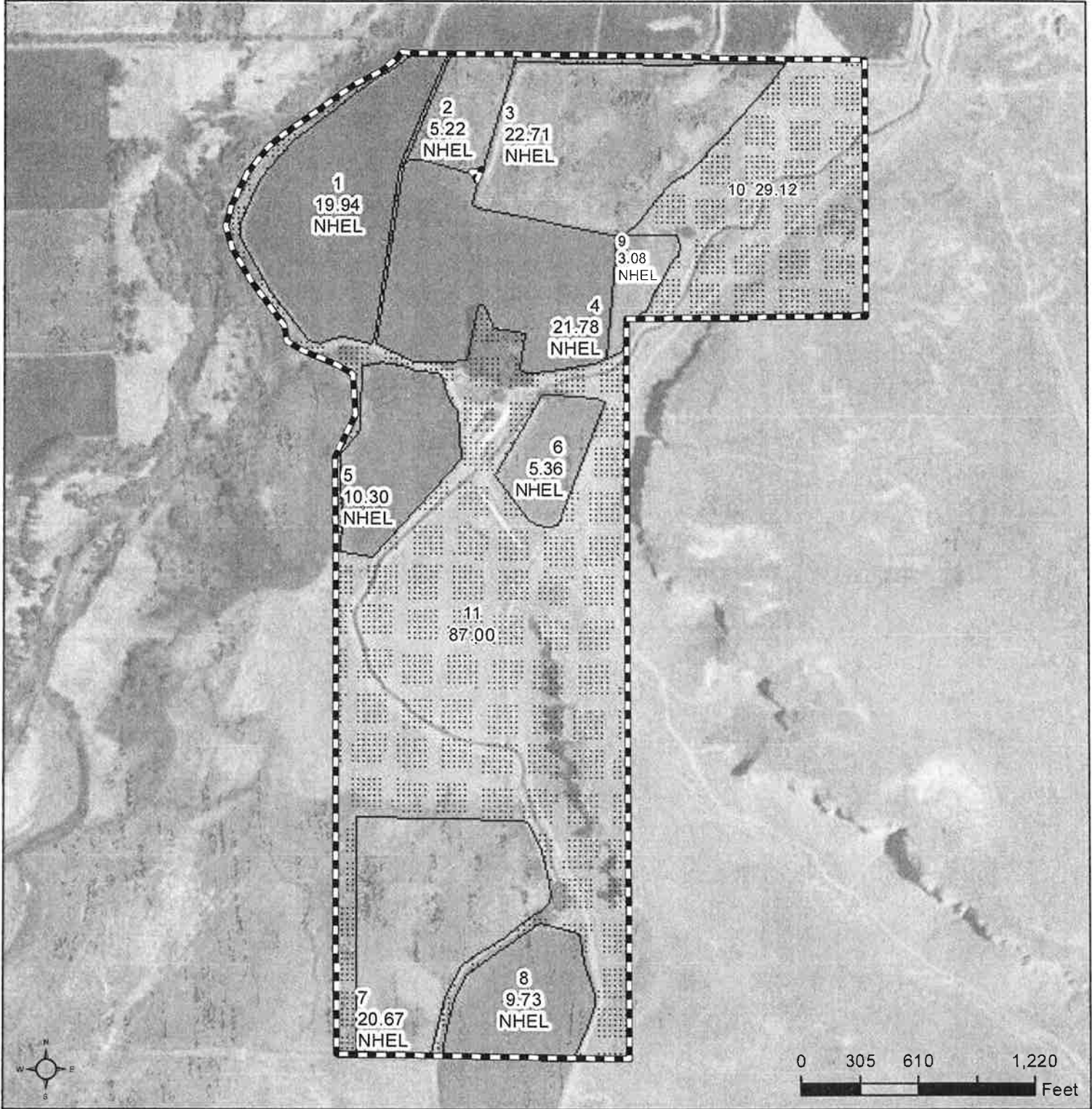

**Common Land Unit**

- Non-Cropland
- Cropland
- Tract Boundary
- CRP

**Wetland Determination Identifiers**

- Restricted Use
- Limited Restrictions
- Exempt from Conservation Compliance Provisions

Tract Cropland Total: 118.79 acres

2018 Program Year

Map Created April 12, 2018

**Farm 4659**  
**Tract 3631**

United States Department of Agriculture (USDA) Farm Service Agency (FSA) maps are for FSA Program administration only. This map does not represent a legal survey or reflect actual ownership; rather it depicts the information provided directly from the producer and/or National Agricultural Imagery Program (NAIP) imagery. The producer accepts the data 'as is' and assumes all risks associated with its use. USDA-FSA assumes no responsibility for actual or consequential damage incurred as a result of any user's reliance on this data outside FSA Programs. Wetland identifiers do not represent the size, shape, or specific determination of the area. Refer to your original determination (CPA-026 and attached maps) for exact boundaries and determinations or contact USDA Natural Resources Conservation Service (NRCS).