

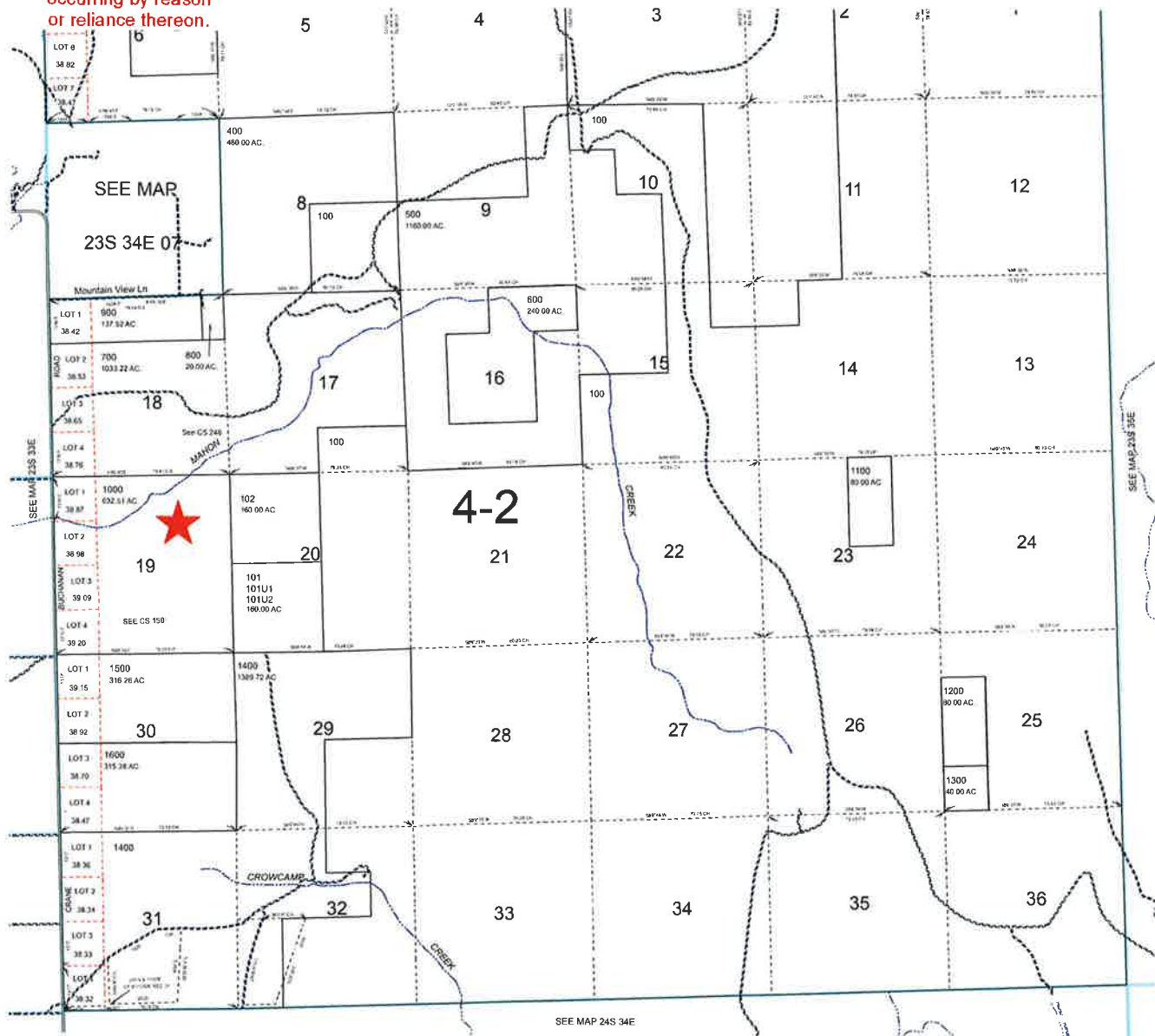

COMPLIMENTS OF AmeriTitle

This sketch is furnished for information purposes only to assist in property location with reference to streets and other parcels.

No representation is made as to accuracy and the Company assumes no liability for any loss occurring by reason or reliance thereon.



T23S R34E, WM
HARNEY COUNTY, OREGON



0 1,320 Feet
 1" = 1,320'

RECEIVED
OCT 30 2019
OWRD

- Well & Meter
- ⊙ Well
- Meter for Well #10
- ▨ POU IR
- Township
- Section
- Quarter Quarter
- Tax Lot



RENEWAL DATE 12/31/2020



WATER RIGHT SERVICES, LLC
 PO BOX 1830, BEND, OR 97709
 CCB# 197121 www.oregonwater.us
 541-389-2837 JOHNSHORT@USA.COM

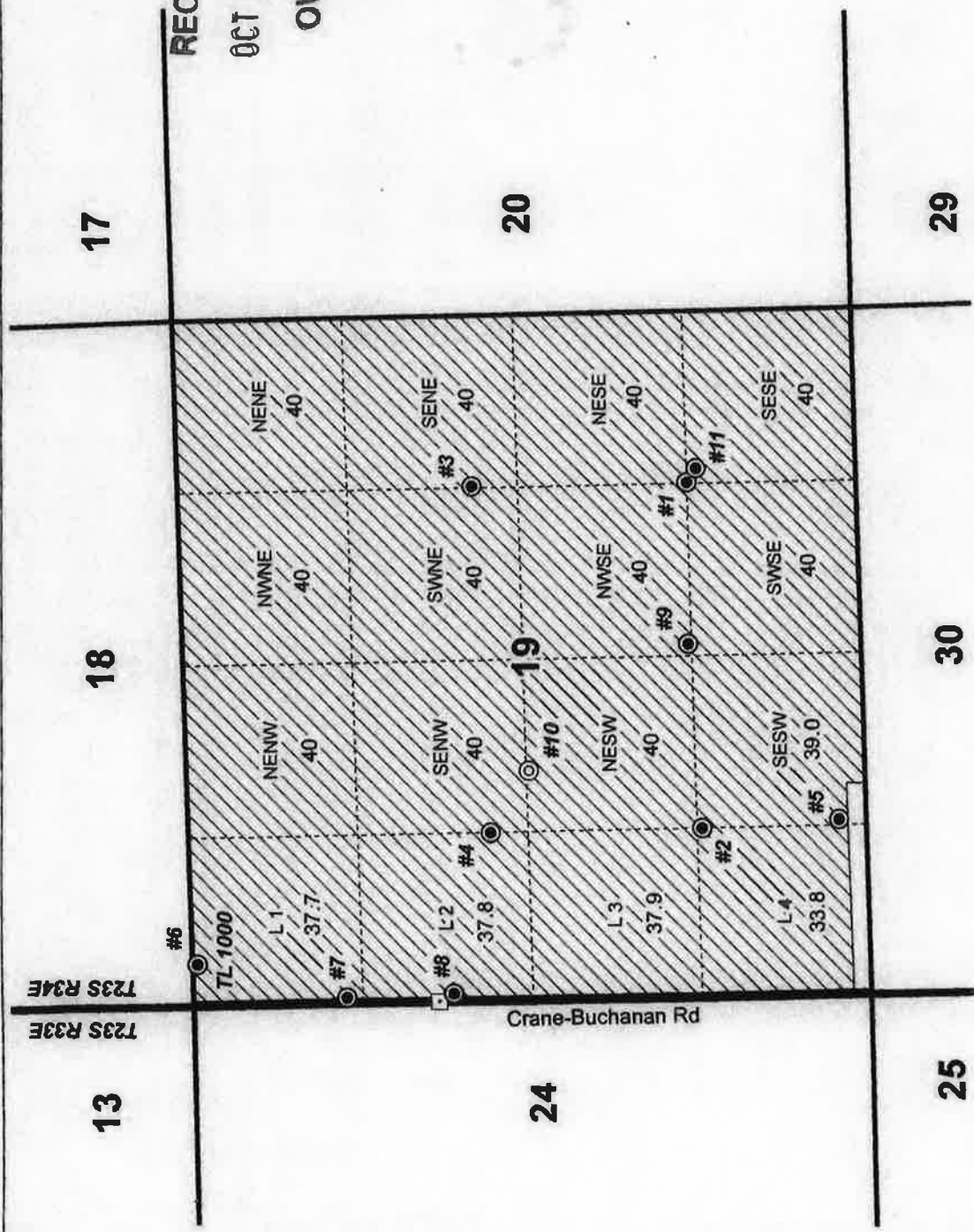

- WELL LOCATIONS:**
- #1 (HARN 735): 1,320' N, 1,320' W OF SE COR SEC 19
 - #2 (HARN 732): 1,320' N, 1,300' E OF SW COR SEC 19
 - #3 (HARN 733): 2,320' S, 1,320' W OF NE COR SEC 19
 - #4 (HARN 734): 2,300' S, 1,320' E OF NW COR SEC 19
 - #5 (HARN 52174/L-116138): 250' N, 1,340' E OF SW COR SEC 19
 - #6 (HARN 52186/L-116149): 30' S, 330' E OF NW COR SEC 19
 - #7 (HARN 52447/L-118166): 1,200' S, 70' E OF NW COR SEC 19
 - #8 (HARN 52173/L-116136): 2,010' S, 110' E OF NW COR SEC 19
 - #9 (HARN 731): 1,420' N, 2,690' E OF SW COR SEC 19
 - #10 (HARN 52218/L-118159): 2,670' N, 1,710' E OF SW COR SEC 19
 - #11 (HARN 52274/L-118163): 1,220' N, 1,250' W OF SE COR SEC 19

NOTE: THIS MAP IS NOT INTENDED TO PROVIDE LEGAL DIMENSIONS OR LOCATIONS OF PROPERTY OWNERSHIP LINES.

Date: 10/26/2019

CLAIM OF BENEFICIAL USE MAP
TOR S FARMS, LLC

T-12655

**T23S, R34E,
SECTION 19, WM**
HARNEY COUNTY, OREGON

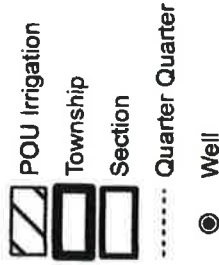
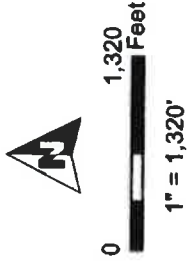

RENEWAL DATE 12/31/2018

WATER RIGHT SERVICES, LLC
PO BOX 1830, BEND, OR 97709
CCB# 197121 www.oregonwater.us
541-389-2837 JOHNSHORT@USA.COM

RECEIVED BY OWRD

APR 28 2017

SALEM, OR

RECEIVED BY OWRD

APR 06 2017

SALEM, OR

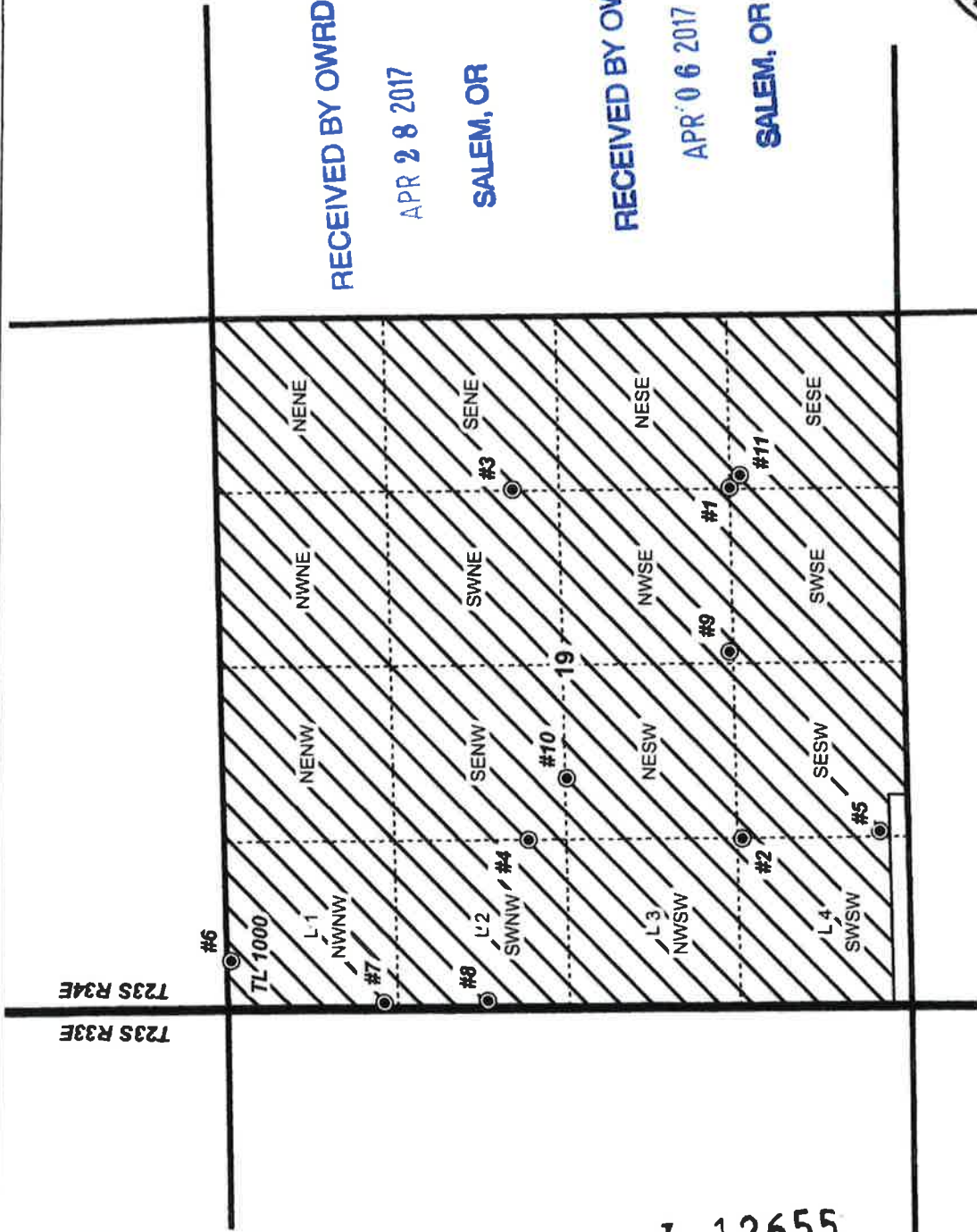

- #6: 80' S, 390' E OF NW COR SEC 19
- #7: 1,280' S, 90' E OF NW COR SEC 19
- #8: 2,070' N, 110' E OF NW COR SEC 19
- #9: 1,340' N, 2,690' E OF SW COR SEC 19
- #10: 2,580' N, 1,710' E OF SW COR SEC 19
- #11: 1,160' N, 1,310' W OF SE COR SEC 19

- #1: 1,320' N, 1,320' W OF SE COR SEC 19
- #2: 1,320' N, 1,300' E OF SW COR SEC 19
- #3: 2,320' S, 1,320' W OF NE COR SEC 19
- #4: 2,300' S, 1,320' E OF NW COR SEC 19
- #5: 170' N, 1,330' E OF SW COR SEC 19

NOTE: THIS MAP IS NOT INTENDED TO
PROVIDE LEGAL DIMENSIONS OR LOCATIONS
OF PROPERTY OWNERSHIP LINES.

MARCH 29, 2017

APOA TRANSFER MAP
TOR S Ranch

1 12655

TOR S Farms, LLC

12_30_2015

Buchanan

20

RECEIVED BY OWRD

APR 8 2017

SALEM, OR

Legend



Feature 1

1 12655

Google Earth

Image Landsat / Copernicus



5 mi

TOR S Farms, LLC

12/30/2013

Legend



Feature 1

RECEIVED BY OWRD

APR 28 2017

SALEM, OR



4 mi

Google Earth

Image Landsat / Copernicus